

RIBA

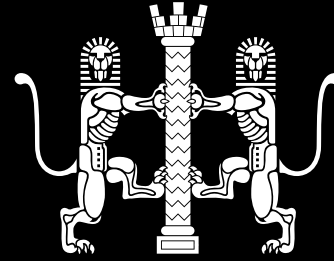

The RIBA has been championing the bravest and the best in architectural practice for an astounding 170 years. A huge part of what we do is about helping people find the right architect for their unique project - and helping everyone involved to achieve outstanding results that all can celebrate. Buildings of quality and ingenuity that will stand the test of time.

This presentation tells you a little bit more about just three of the services we offer that might help you make those crucial connections.

▶ Client Design Adviser  
Putting your project  
in the spotlight

▶ Competitions  
Your path to a perfect  
architectural match

▶ Nominations  
Our best people  
working on your side

## Client Design Adviser

**‘I have benefited enormously from my Client Design Advisor and can’t recommend her highly enough! With no previous experience of capital projects or the construction sector, in hindsight it would have been even more beneficial if I had appointed her at a much earlier stage of my project.’**

Health & Social Care Client, London

## Client Design Adviser

**‘I have benefited enormously from my Client Design Advisor and can’t recommend her highly enough! With no previous experience of capital projects or the construction sector, in hindsight it would have been even more beneficial if I had appointed her at a much earlier stage of my project.’**

Health & Social Care Client, London

## Client Design Adviser

**What, exactly, are your current building needs – new-build, refurbishment, extension? How can you be certain of achieving best value while ensuring future-proof, sustainable results? An RIBA Client Design Advisor could save you untold expense and effort by helping you to define your overall buildings strategy - then bring certainty and control to any project, big or small.**

## Client Design Adviser

**As a totally impartial professional, an RIBA Client Design Advisor will:**

- ▶ **Explore high-level options for meeting your business or strategic need.**
- ▶ **Carry out strategic risk assessments of the project.**
- ▶ **Identify lessons learned from previous experience of similar projects.**
- ▶ **Define an agreed set of project outcomes.**
- ▶ **Consult key stakeholders to identify significant project issues.**

## Client Design Adviser

**An RIBA Client Design Advisor will also:**

- ▶ **Prepare feasibility studies and a strategic business case for the project.**
- ▶ **Help set a budget and propose a funding strategy.**
- ▶ **Prepare the outline business case.**
- ▶ **Prepare a full project brief, output specification and sustainability goals.**
- ▶ **Apply for planning permissions.**
- ▶ **Manage the invitation and evaluation of tenders.**
- ▶ **Check budgets, design proposals, construction details and project documentation.**

## Client Design Adviser

**The high-level, expert advice and support of an RIBA Client Design Advisor can be crucial in establishing a strong, sound framework for your project. The Office of Government Commerce recommends the appointment of an independent client advisor (such as an RIBA Client Design Advisor) prior to that of a project manager.**

## Client Design Adviser

**Selected from the RIBA for their procurement expertise, design experience and business knowledge, an RIBA Client Design Advisor provides a single, effective interface with the design team and other professionals - working closely with you to understand your business objectives and articulating your needs with absolute clarity and consistency.**

## Client Design Adviser

**An RIBA Client Design Advisor is there to protect your best interests and investment, every step of the way. From a project's earliest inception through to completion - and well into the future.**

## Client Design Adviser

**For more information about how to appoint an  
RIBA Client Design Advisor, contact the RIBA  
Client Services Team:**

**Telephone: +44 (0)20 7307 3700**

**Email: [cs@inst.riba.org](mailto:cs@inst.riba.org)**

**[www.architecture.com/clientdesignadvisor](http://www.architecture.com/clientdesignadvisor)**

## Competitions

**‘We wanted to refurbish a badly run-down, visually fragmented public square in Oxford city centre. It was a considerable design challenge and a design competition was felt to be an ideal way to draw on a wide range of ideas and expertise. The RIBA gave a superb, professional service which was excellent value for money.’**

Fiona Bartholomew, Principal Planning Officer,  
Oxford City Council

## Competitions

**The rewards of architectural competitions can be outstanding. The heat of a contest can heighten creativity and improve a client's choice of design solutions. The following projects have all come to fruition as a result of an architectural competition organised through the RIBA Competitions Office.**

**Jubilee Campus  
University of  
Nottingham**





**The Bandstand  
De La Warr**  
Rother District  
Council

RIBA 

**Toyota (GB) Ltd HQ**





RIBA 

## **Blackpool Swivelling Wind Shelter**

## Millennium Bridge



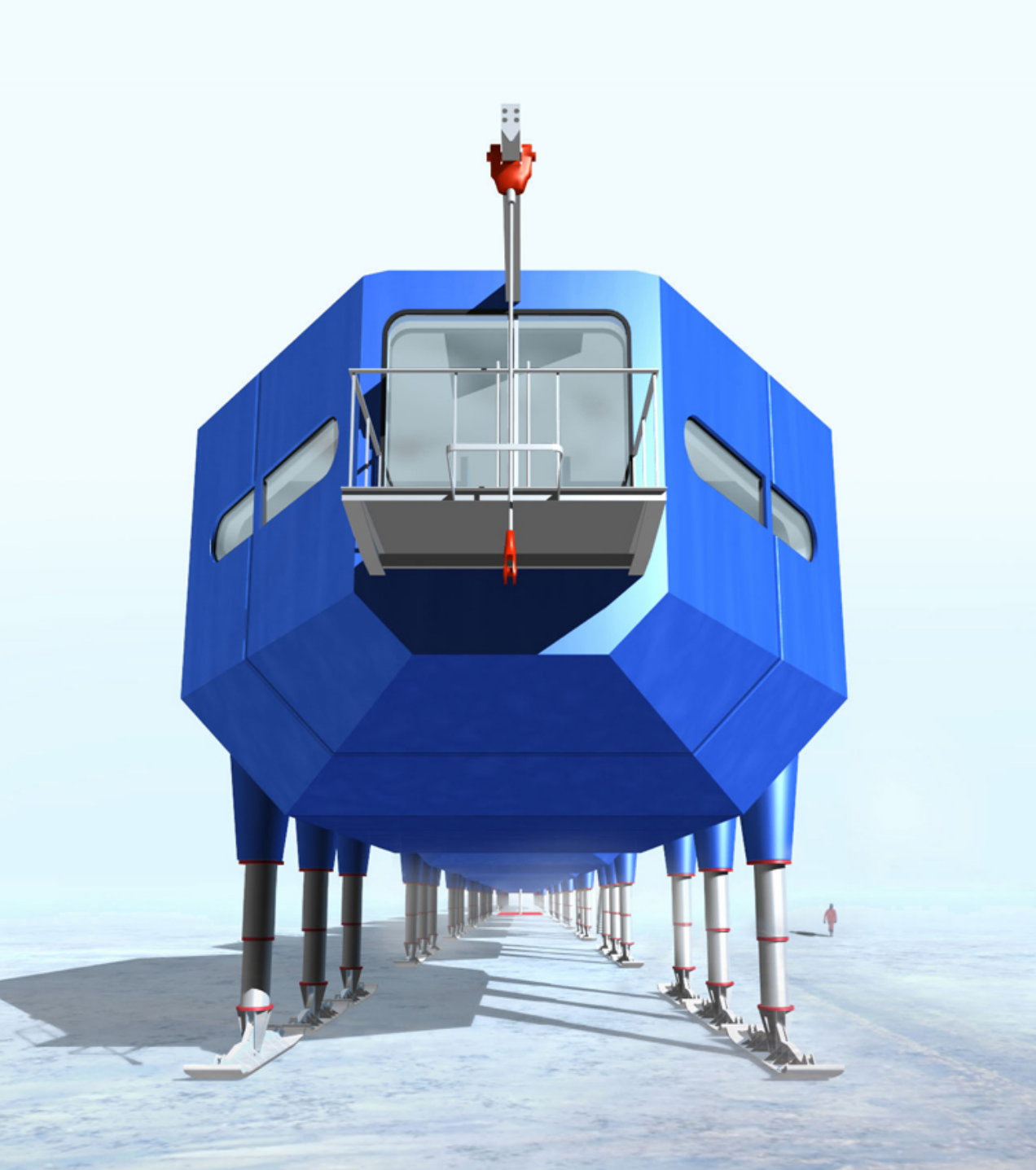

RIBA 

**Halley VI  
Research Station,  
Antarctic**  
British Antarctic  
Survey

**Islington Square  
Manchester**  
Methodist Housing  
& Urban Splash





RIBA 

## **Lyric Square**

London Borough  
of Hammersmith  
& Fulham



## The Sage Gateshead



RIBA 

**Bat House**  
The Bathouse  
Partnership



RIBA 

## National Assembly for Wales



RIBA 

**Evelina Children's  
Hospital**  
Guy's & St Thomas  
Hospital Trust

**The Collection,  
Lincoln**  
Lincoln City  
Council



RIBA 

**Cleopatra's  
Souvenir Kiosk**  
Private Client

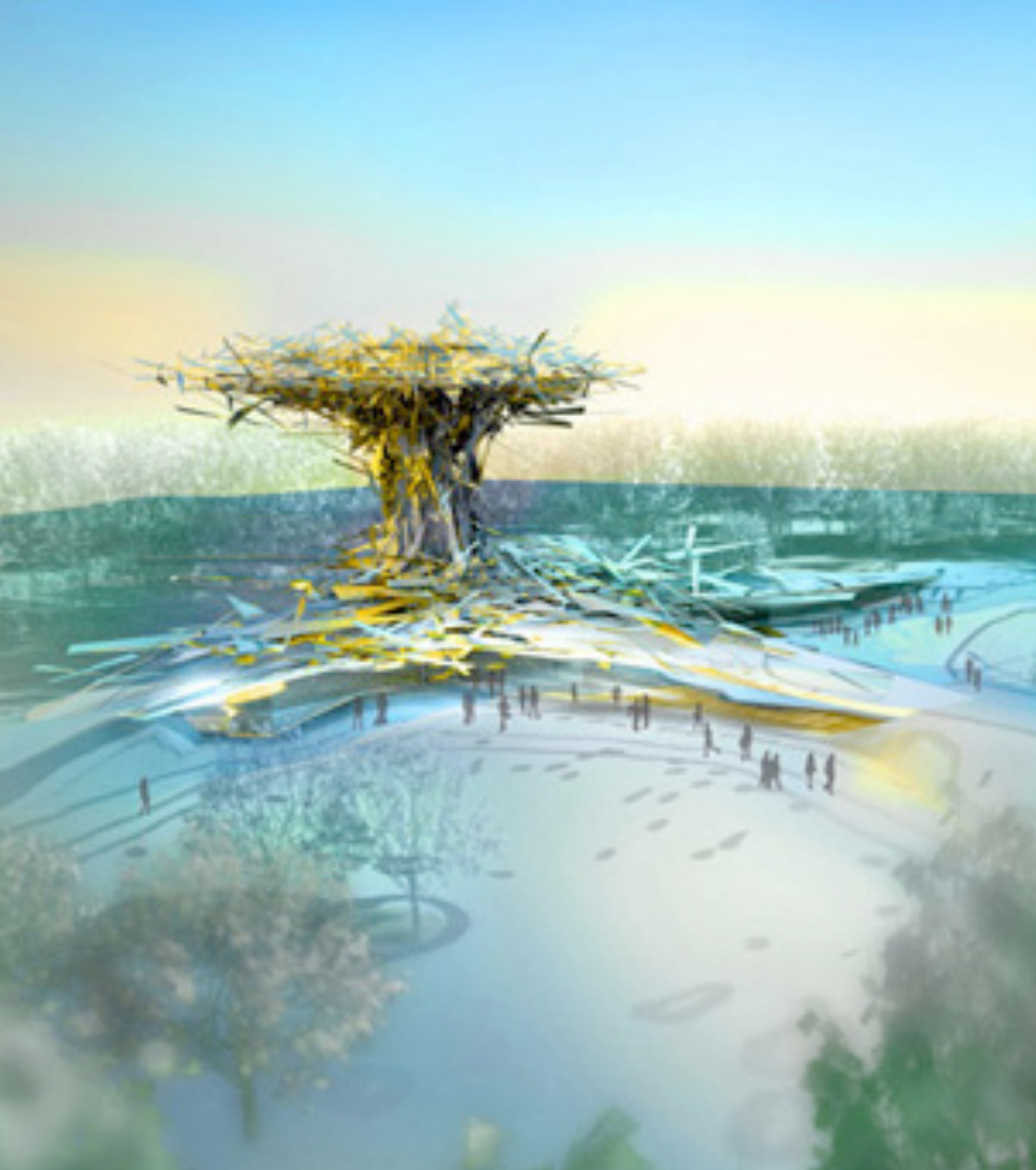

RIBA 

**Sherwood Forest  
Visitor Centre**  
Nottinghamshire  
County Council



**Colchester Visual  
Arts Centre**  
Colchester Borough  
Council

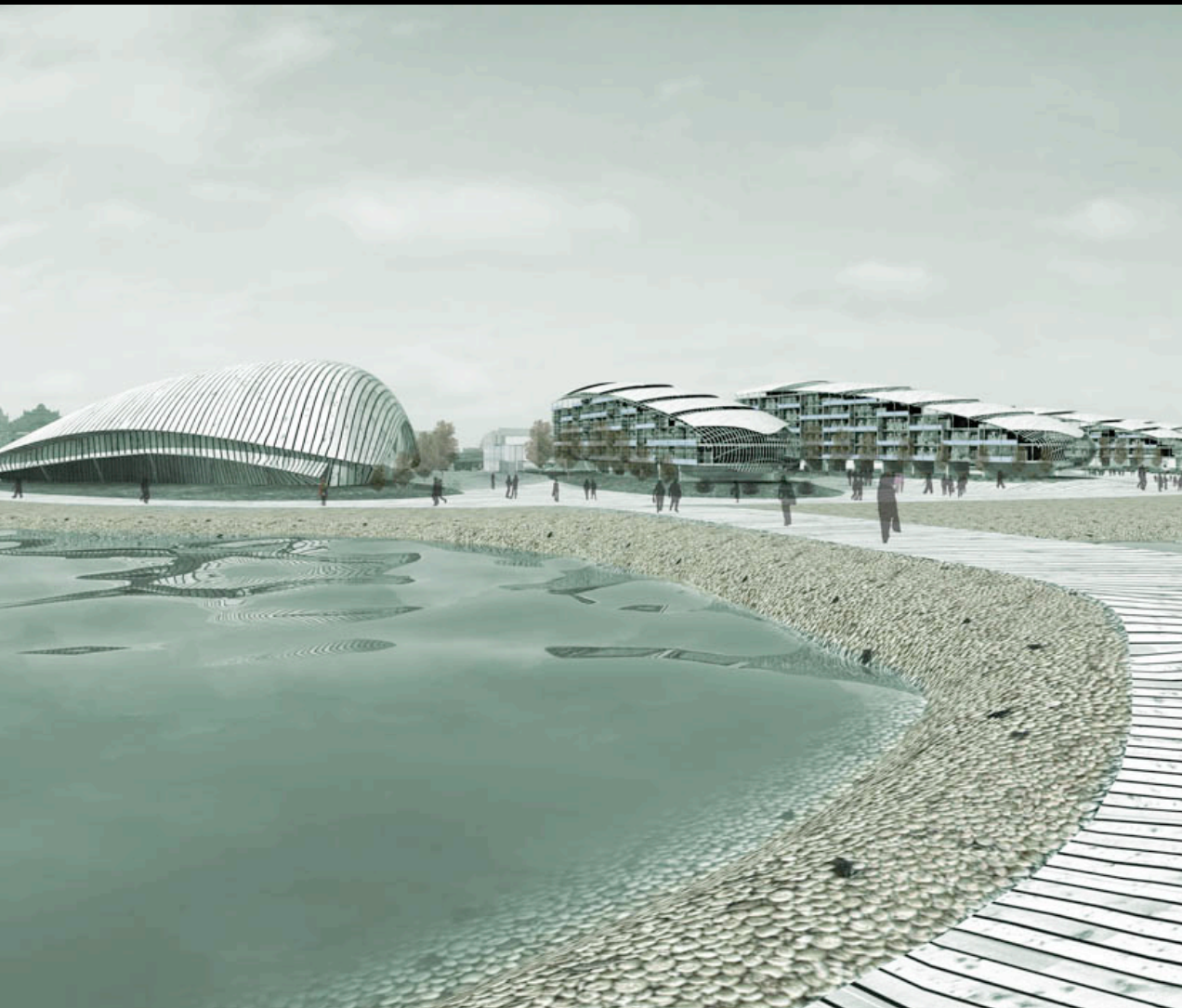

**Central  
Promenade Site,  
Morecambe**

Lancaster City  
Council & Urban  
Splash

## Competitions

**Put your project in the spotlight and commission an architect through an RIBA organised competition. The RIBA Competitions Office will handle every stage of the competition.**

## Competitions

**For more information relating to**

**RIBA Competitions contact:**

**Telephone: +44 (0)113 234 1335**

**Email: [riba.competitions@inst.riba.org](mailto:riba.competitions@inst.riba.org)**

**[www.architecture.com/competitions](http://www.architecture.com/competitions)**

## Nominations

**The RIBA offers various different services aimed at helping you find the architect you need. One of the most popular - our free Nomination Service - has brought together many a client and architect who might never otherwise have met, but whose union has resulted in hugely successful building projects.**



Client Design Adviser   Competitions   Nominations

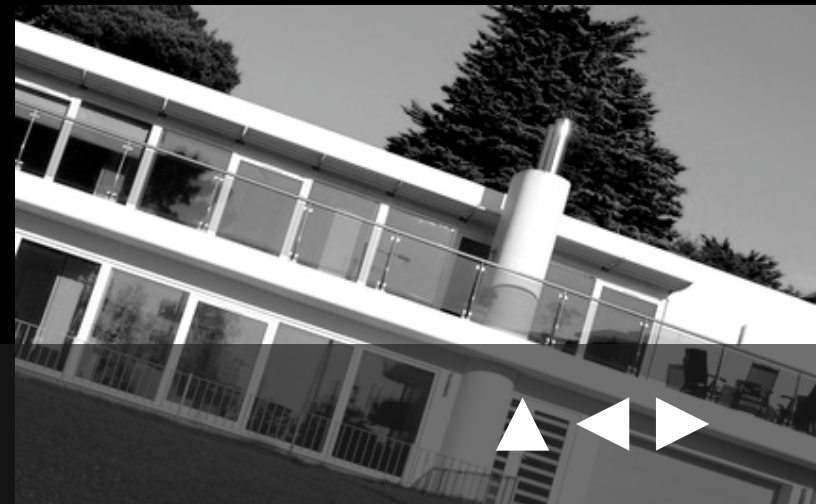

## Nominations

**The service really couldn't be simpler. You provide the RIBA with details of your project – whatever its scope – and we'll draw up a ready-made shortlist drawn from a database of 4000 of RIBA Chartered Practices. All will be selected to match your project specification and provide you with a choice of the most talented and experienced in the profession.**

## Nominations

**Your list will give relevant details of all the practices nominated and is sent with a free RIBA guide which gives a wealth of advice on how to select, appoint and work with your architect. Making sure that you can find the architect who can best provide you with the service that you require.**

## Nominations

**It's all about marrying your vision with the expertise that can bring it fully to life. Let the RIBA Nomination Service help you make the you the perfect match.**

**To use the RIBA's free nomination service, either visit [www.architecture.com/useanarchitect](http://www.architecture.com/useanarchitect) or contact one of the RIBA Regional Offices:**



## **RIBA Regional Offices:**

**RIBA Headquarters and London**

**[cs@inst.riba.org](mailto:cs@inst.riba.org)**

**020 7307 3700**

**RIBA East**

**[riba.east@inst.riba.org](mailto:riba.east@inst.riba.org)**

**01223 566 285**

**RIBA East Midlands**

**[riba.eastmidlands@inst.riba.org](mailto:riba.eastmidlands@inst.riba.org)**

**01522 837 480**

**RIBA North East**

**[riba.north@inst.riba.org](mailto:riba.north@inst.riba.org)**

**07875 492 659**

**RIBA North West**

**[riba.northwest@inst.riba.org](mailto:riba.northwest@inst.riba.org)**

**01517 030 107**

**RIBA South**

**[riba.south@inst.riba.org](mailto:riba.south@inst.riba.org)**

**0118 969 8051**

**RIBA South East**

**[riba.southeast@inst.riba.org](mailto:riba.southeast@inst.riba.org)**

**01892 515878**

**RIBA South West**

**[riba.southwest@inst.riba.org](mailto:riba.southwest@inst.riba.org)**

**0844 800 2767**

**RIBA Wessex**

**[riba.wessex@inst.riba.org](mailto:riba.wessex@inst.riba.org)**

**0844 800 2767**

**RIBA West Midlands**

**[riba.westmidlands@inst.riba.org](mailto:riba.westmidlands@inst.riba.org)**

**0121 233 2321**

**RIBA Yorkshire**

**[riba.yorkshire@inst.riba.org](mailto:riba.yorkshire@inst.riba.org)**

**0113 237 8480**

**Scotland (RIAS)**

**[info@rias.org.uk](mailto:info@rias.org.uk)**

**0131 229 7545**

**Northern Ireland (RSUA)**

**[info@rsua.org.uk](mailto:info@rsua.org.uk)**

**028 9032 3760**

**Wales (RSAW)**

**[rsaw@inst.riba.org](mailto:rsaw@inst.riba.org)**

**029 2087 4753**



# RIBA

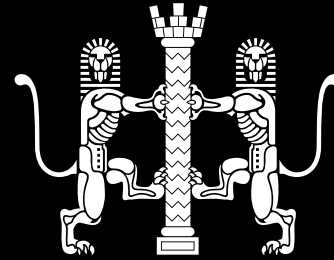

Client Design Adviser

Competitions

Nominations

